

Accessibility Evaluation

Monroe County Polling Location



Burgoon Baptist Church
8598 E Burgoon Church Rd
Bloomington, IN 47401

Inspection Date: 03/16/2026
Inspectors: Michael Bird

Prepared By
Monroe County
(916) 473 - 9444

Report Date: 04/07/2026

Table of Contents

Findings	3
Exterior	3
Parking	3
Path of Travel	5
Interior	6
Restrooms	6

Exterior: Parking

Finding: 1

The van space is missing the required van identification sign.

Parking space identification signs shall include the International Symbol of Accessibility. Signs identifying van parking spaces shall contain the designation "van accessible."

2010 ADAS Section 502.6

Parking space identification signs shall include the International Symbol of Accessibility complying with 703.7.2.1. Signs identifying van parking spaces shall contain the designation "van accessible." Signs shall be 60 inches (1525 mm) minimum above the finish floor or ground surface measured to the bottom of the sign.

Citation:

2010 ADAS Section: 502.6

Recommendation:

Add temporary or permanent van accessible signage.



Exterior: Parking

Finding: 2

The striping for the accessible parking space is dilapidated and in need of repair and/or maintenance.

2010 ADAS Section 502.2

Car parking spaces shall be 96 inches (2440 mm) wide minimum and van parking spaces shall be 132 inches (3350 mm) wide minimum, shall be marked to define the width, and shall have an adjacent access aisle complying with 502.3.

2010 ADAS Section 502.2 Exception

Van parking spaces shall be permitted to be 96 inches (2440 mm) wide minimum where the access aisle is 96 inches (2440 mm) wide minimum.

Citation:

2010 ADAS Section: 502.2, 502.2 Exception

Recommendation:

Mark spaces with cones and strings with flags.



Exterior: Path of Travel

Finding: 3

The threshold is greater than 1/2 inch high.

The threshold at a doorway shall be no higher than 1/2 inch. Changes in level between 1/4 inch and 1/2 inch must be beveled at 1:2 or less. 1/4 inch is the maximum vertical rise.

2010 ADAS Section 404.2.5

Thresholds, if provided at doorways, shall be 1/2 inch (13 mm) high maximum. Raised thresholds and changes in level at doorways shall comply with 302 and 303.

Citation:

2010 ADAS Section: 404.2.5

Recommendation:

Recommend adding a temporary or permanent threshold reducer.

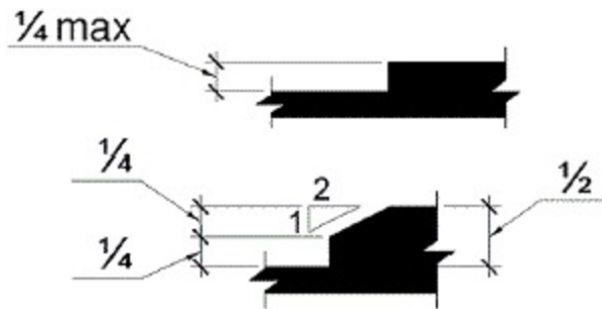

Interior: Restrooms

Finding: 4

The restroom is not compliant. It may have some or all of the following problems:

The restroom does not have the required minimum clear floor space or maneuvering clearances for the toilet. The restroom does not have the required minimum clear floor space or maneuvering clearances for the lavatory. The entry door does not contain the required minimum maneuvering spaces on the pull/push sides. The entry door encroaches into the required clear floor space for fixtures. Grab bars are missing and/or incorrectly installed. Accessories, such as toilet seat covers, paper towel holders, garbage cans, hand dryers, and mirrors are either too high or without clear floor space or both.

2010 ADAS Section 213.2

Where toilet rooms are provided, each toilet room shall comply with 603. Where bathing rooms are provided, each bathing room shall comply with 603.

Citation:

2010 ADAS Section: 213.2

Recommendation:

Recommend adding signage indicating that there are no accessible restrooms and directing voters with disabilities to the front of the line. Alternatively, add an accessible portable toilet in the parking lot.

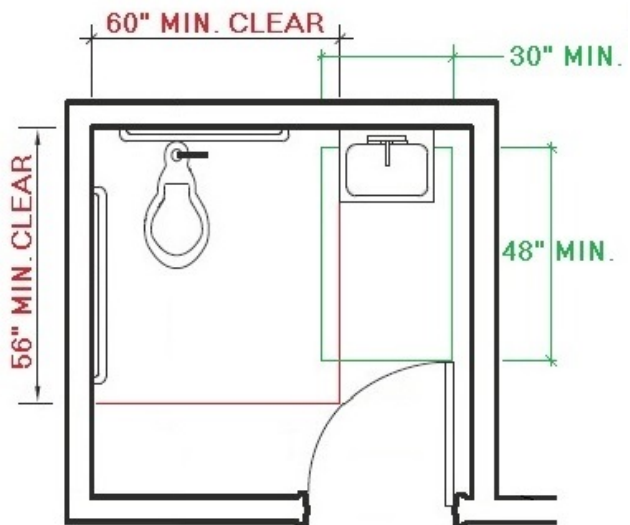

Finding: 4 Additional Finding Photos



Interior: Restrooms

Finding: 5

A compliant room identification sign is missing on the strike side of the door.

Wall signs identifying permanent rooms and spaces of a building shall be a horizontal format and the characters raised 1/32 inch minimum and shall be sans serif uppercase characters a minimum of 5/8 inch and a maximum of 2 inches high. Contracted Grade 2 Braille shall be in a horizontal format and shall be placed a minimum of 3/8 inch and a maximum of 1/2 inch directly below the tactile characters; flush left or centered. Signs with raised characters or Braille shall be located 48 inches minimum above the finish floor or ground surface, measured from the baseline of the lowest tactile character and 60 inches maximum above the finish floor or ground surface, measured from the baseline of the highest tactile character.

2010 ADAS Section 216.2

Interior and exterior signs identifying permanent rooms and spaces shall comply with 703.1, 703.2, and 703.5. Where pictograms are provided as designations of permanent interior rooms and spaces, the pictograms shall comply with 703.6 and shall have text descriptors complying with 703.2 and 703.5.

Citation:

2010 ADAS Section: 216.2

Recommendation:

Install temporary compliant signage identifying the type of restroom.

